JESUS, GOOD ABOVE ALL OTHER
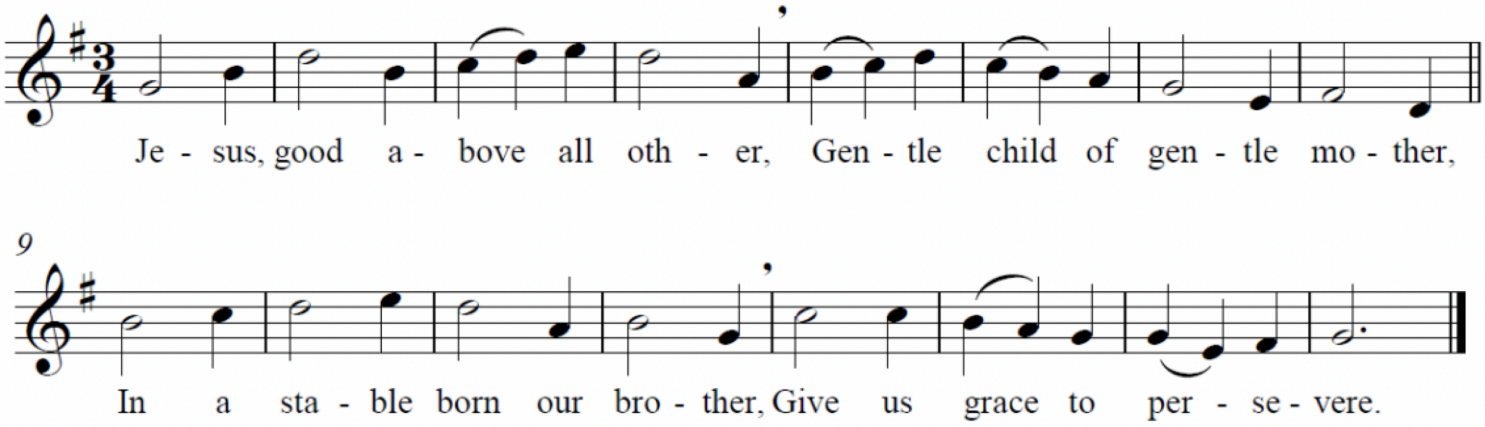
TUNE: QUEM PASTORES LAUDAVERE